

**Ground Floor**

1 : 50

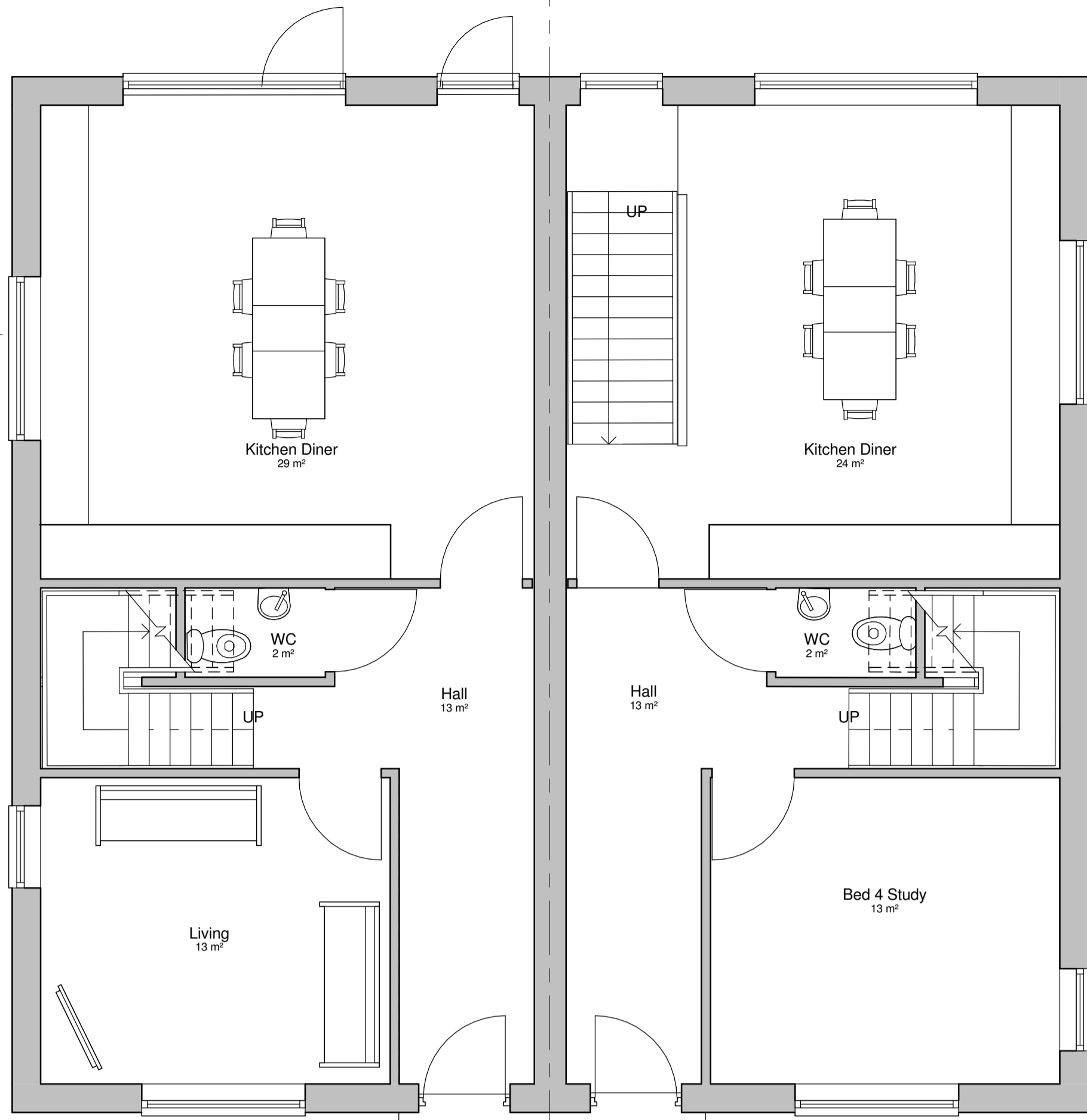

**House Type 5**  
3 Bed  
Refer to dwg 226 for areas

**House Type 4**  
4 Bed  
Refer to dwg 222 for Internal areas

**Second Floor**

1 : 50

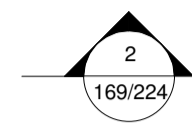
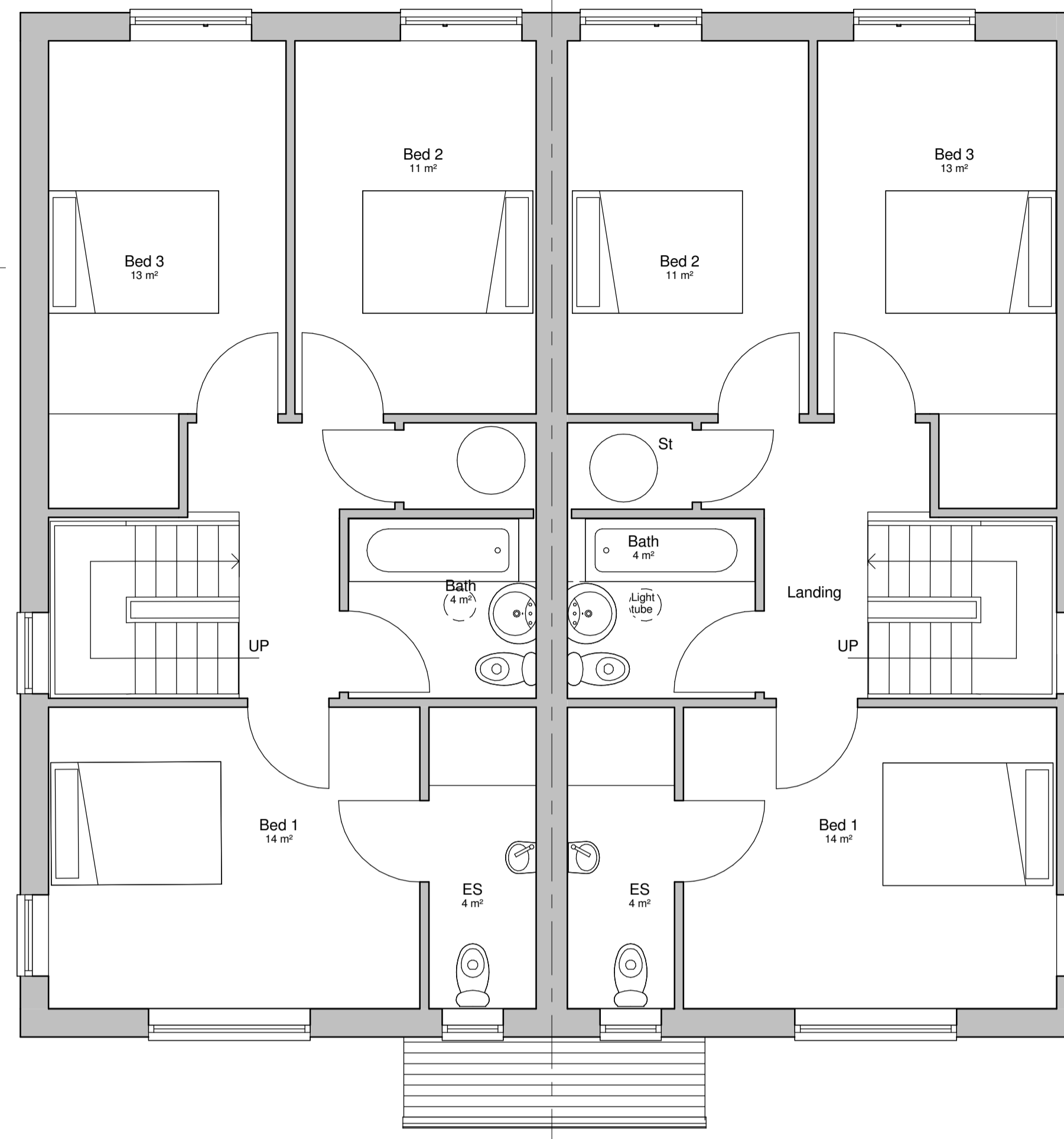

**Lower Ground Floor**

1 : 50

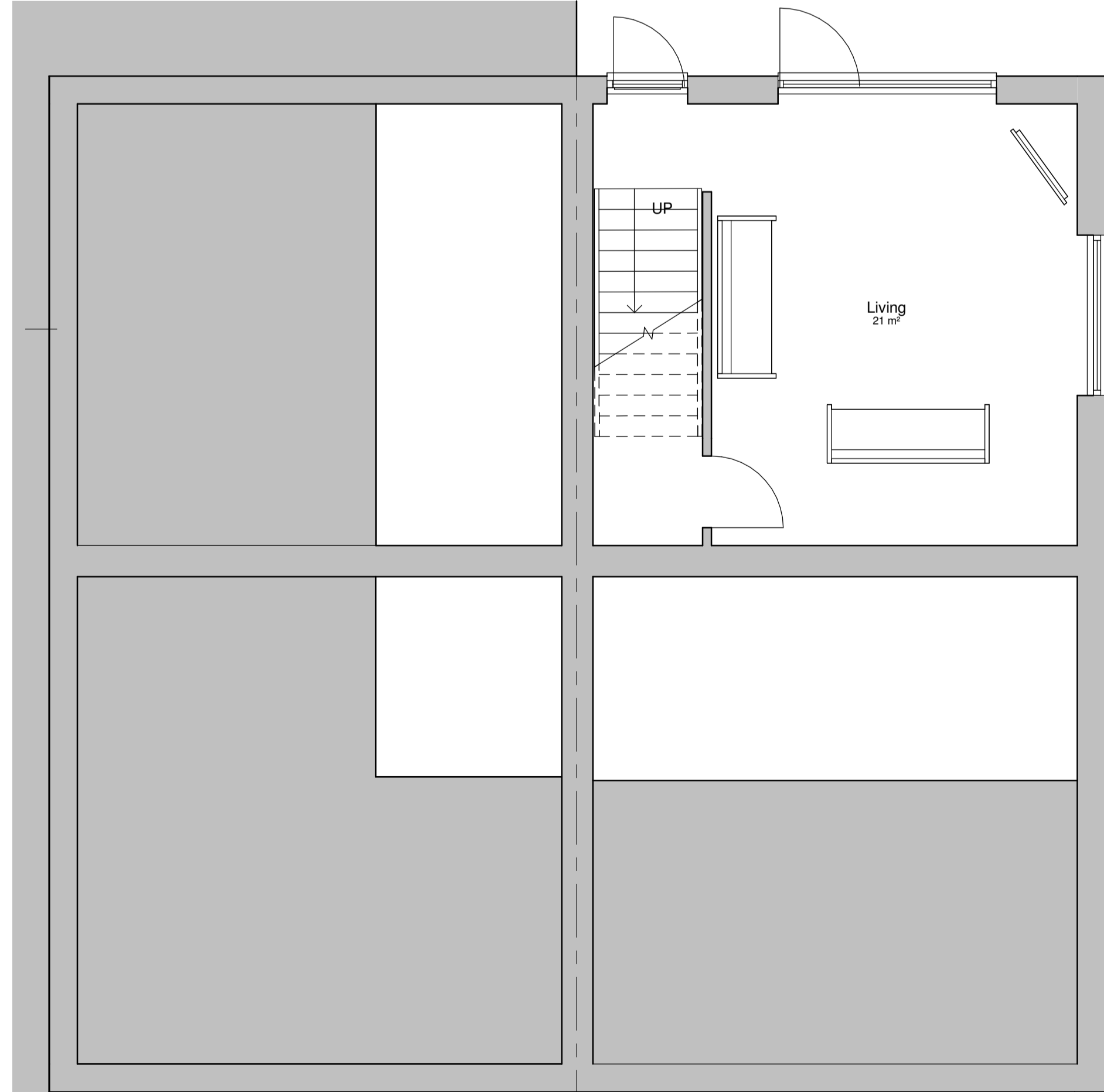

**2 Section**

1 : 50

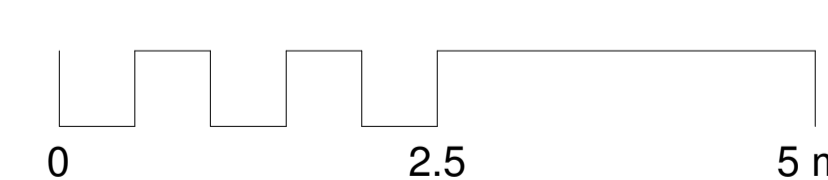
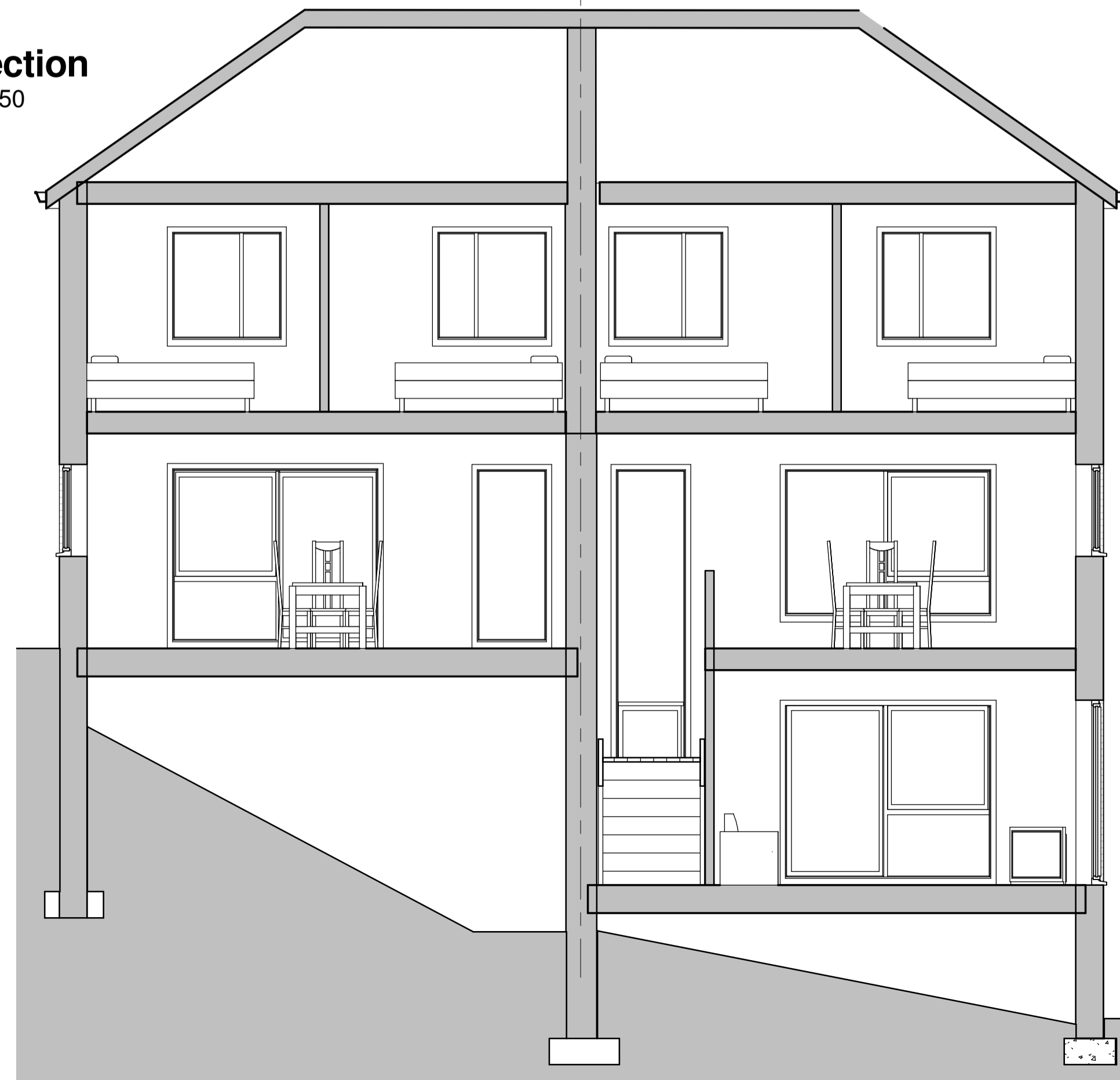

**Notes**  
The Contractor is responsible for checking dimensions, tolerances and references. Verify any discrepancies with the architect before proceeding with the work.  
Where an item is covered by drawings of different scales the larger scale drawing is to be worked to.  
Construct to figured dimensions only

29.01.18	D	Updated following client comments. Areas updated.	JNBP
28.08.17	C	Updated following client comments. Areas updated.	JNBP
21.08.17	B	Updated following client comments. Areas updated.	JNBP
21.07.17	A	Updated following planning comments.	JNBP
Date	Rev.	Revision/ Author/ Checker	

**Poulter Architects**

Suite 20  
61 St Petersgate  
Stockport  
SK1 1QH  
T. 0161 974 3058  
E. info@poulterarchitects.co.uk  
W. www.poulterarchitects.co.uk

**Purpose of Issue**

Planning

**Project**

Slateacre Road

**Drawing**

House Types 4&5

**Date**

30/01/2017

**Drawn by**

JNBP

**Checked by**

**Scale**

1 : 50 @A1

1 : 100@A3

**Drawing No**

169/224

**Rev**

D

28-Jan-18 7:20:31 PM